

45

Piece commissioned by Ramón Ortega Quero and the Nordwestdeutsche Philharmonie (2015)

For Ramón Ortega

3340

Prohibido Fotocopiar
Photocopying is illegal

"LEGACY"

Concerto for Oboe and Symphony Orchestra (Transcription for Oboe and Wind Band)

Cello

Oscar Navarro

Andante misterioso ♩ = 70

2 *pizz.* 5 *arco Sul tasto* *div.* 8 17

p *mp* *p*

34

pizz.

mp *p*

40

Presto ♩ = 165

44

mf

48 *arco*

mp *mf*

56

4

pizz.

mf *p*

68

2

78

2 *mp*

88

arco

pp *mp*

96

104

div.

mp *mf* *mf*

108 109 *unis.*

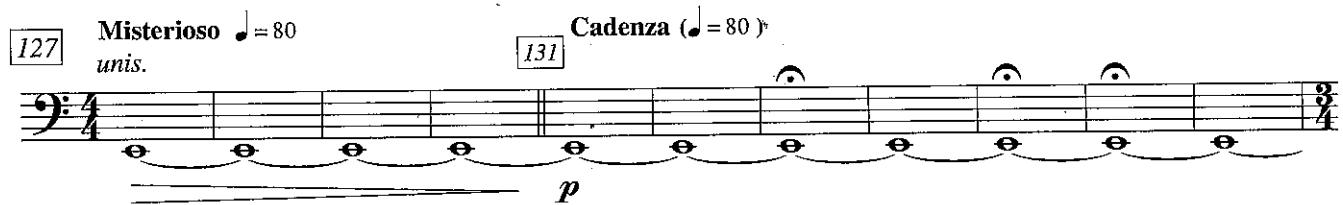

114 *div.*

120 *molto pesante*

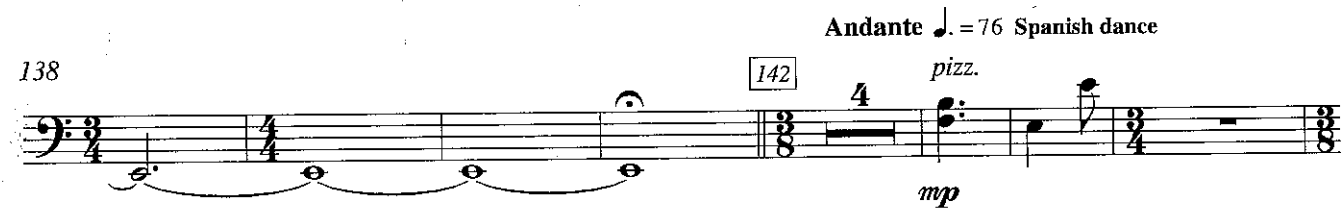
127 **Misterioso** ♩ = 80 *unis.* 131 **Cadenza** (♩ = 80)

138 *Andante* ♩ = 76 **Spanish dance**

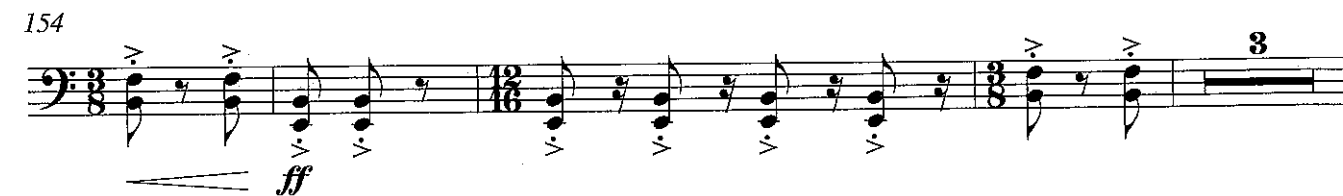
149 *Con fuoco* non div. arco ♩ = ♩

154 *ff*

161 *unis. pizz.*

172

181

188

194

201

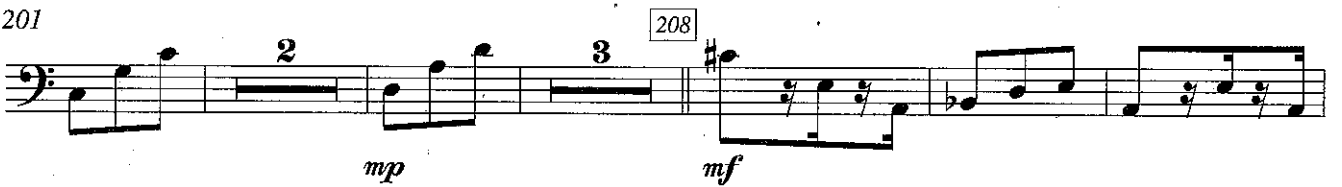

211

217

221

230

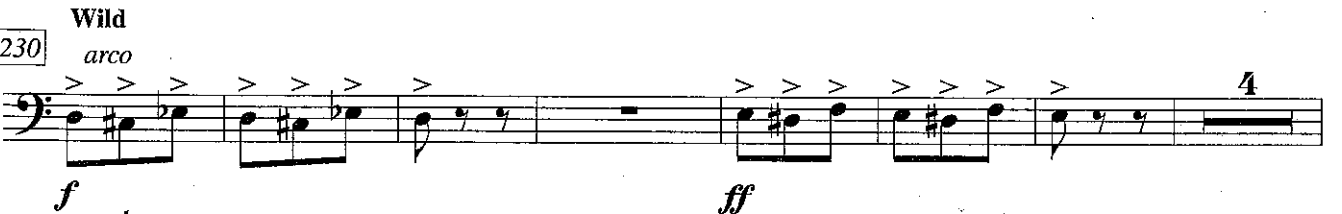

241

Energico

251

259

267

271

278

287

295

305

313

321 *a tempo*

330 *Lamentoso*

336

340 *Sul tasto*

343

348

349

Poco mas movido (♩ = 72)

reg.

356

358

poco rit.

Molto appassionato

362

364

372

380

div. morendo poco a poco

386 *Sul tasto*

perdendosi

Allegro ♩ = 160

394 *unis. reg. pizz.*

396

404

412

420 *arco*

426

434

442

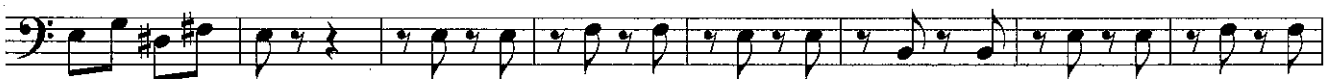

450

458

469

476

483

490

496

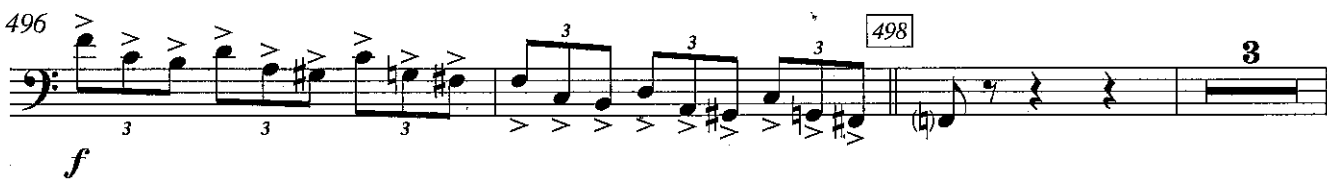

502

507

513

519

528

540 *arco* *pp* *div.*

547 *unis.* *ff* *mp*

556

562 *mf* *f*

568 *fff*

575 *ritardando* *f*

579 *Menos* ♩ = 80 *Quasi cadenza* *p*

594 *poco a poco accel.* *mp*

598

602 *Allegro* ♩ = 152 *mf*

606

610

615

619

626

635

Presto ♩ = 170

643

650

657

664

670 *arco* **ff**

3 *arco* **ff**

676

680 *pizz.* **f**

pizz. **f**

684

688 *arco* **mf**

arco **mf**

691 *div.* **f**

div. **f**

695 *unis.* **fff**

unis. **fff**

699 *non div.*

non div.

703 *unis.* **ff** **fff**

unis. **ff** **fff**