Alto Saxophone 2

Variations on a Shaker Melody

(from *Appalachian Spring*)
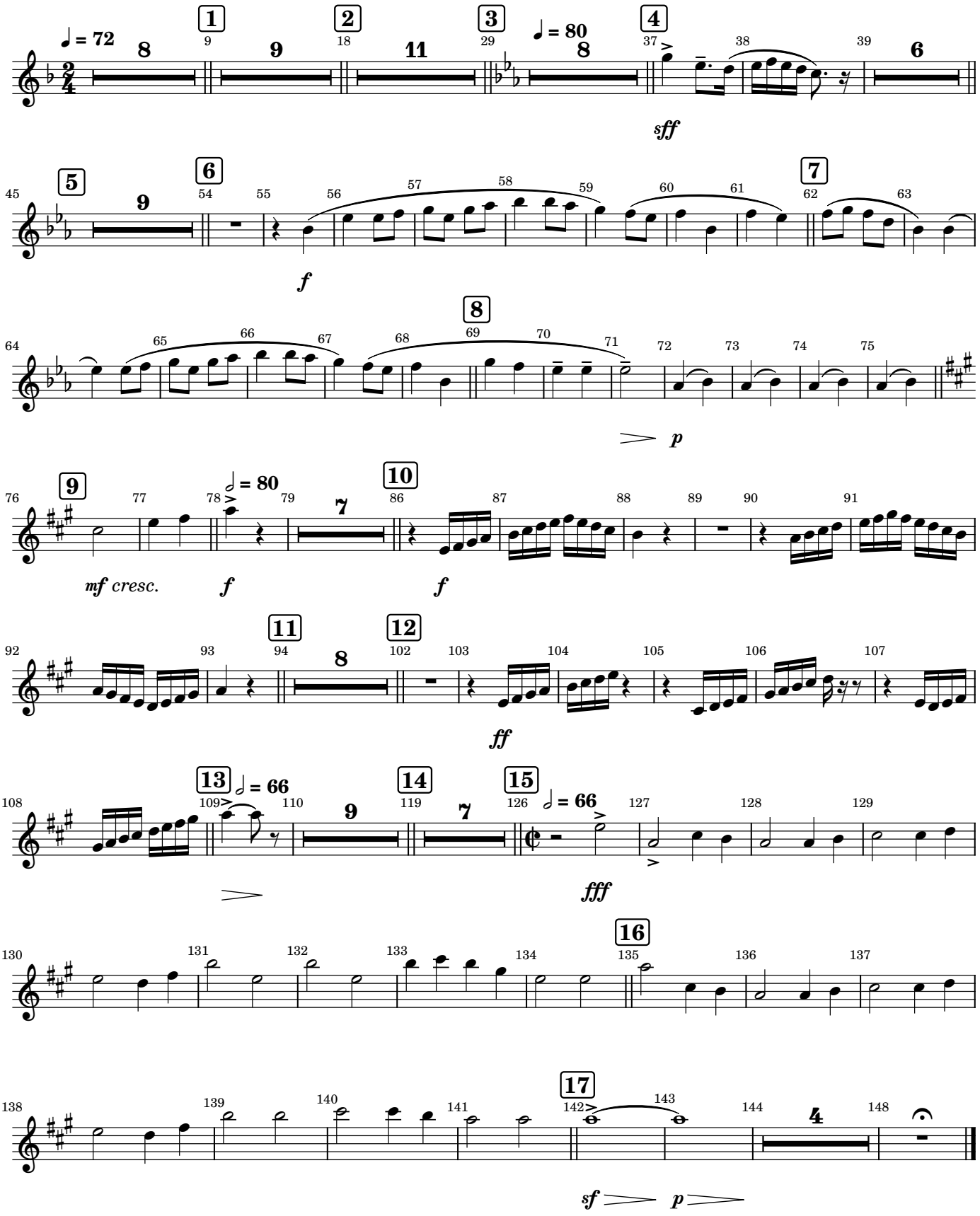
Aaron Copland