

Concierto para Marimba y Orquesta

Clarinet in Bb 1°

I - Saudação (Greetings)

Ney Rosauero
Transc. para Banda A. Alapont

Allegro ♩ = 102

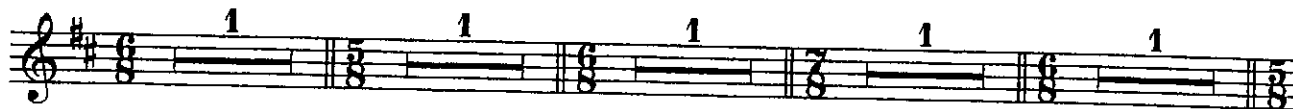

Concierto para Marimba y Orquesta
I Greetings

2

69

74

79

84

89

94

99

104

109

115

122

128

133

Concierto para Marimba y Orquesta
I Greetings

139

146

151

II - Lamento (Lament)

Ney Rosauero

Clarinet in Bb 1°

Poco Adagio $\text{♩} = 72$)

1

7

13

18

34

44

52

61

Concierto para Marimba y Orquesta

II Lamento

70 **E** Tempo I
ppp

77 **F** *meno mosso*
mp

83 Tempo I
pp

89

III - Dança (Dance)

Clarinet in Bb 1º

Ney Rosauero

Molto animato ♩ = 156)

p

7 **A** mf

14 1º vez 2º vez

20 Cresc. poco a poco mf

26 **B** 1 mf 3

33 3

40 **V** **C** Menos Mosso ♩ = 120) f

© 2007 - A. Alapont

Concierto para Marimba y Orquesta
IV Despedida

2

90

1

97

1

1^a vez

105

2

2^a vez

113

1

D

mf

121

1

129

1

137

1

145

1

E

153

1

Cadenza

F

161

1

2

G

f

169

1

177

1

185

1

