

Prohibido Fotocopiar  
Photocopying is illegal

for Ramón Ortega  
**"LEGACY"**

Concerto for Oboe and Symphony Orchestra

(Concert Band transcription)

Solo Oboe

(Work commissioned by Ramon Ortega Quero and the Nordwestdeutsche Philharmonie)

Oscar Navarro

Andante misterioso ♩ = 70

16 *mf*

20 3

27 3

30 6 6

32 34 2 *f*

37 3 *mf*

43 44 Presto ♩ = 165 *ff* 16

"LEGACY" Concerto for Oboe and Symphony Orchestra - Solo Oboe - 2 -

64 *mf*

70

75 *mf*

82

86 *f* 88

89

92

94 7

104 *f*

107 

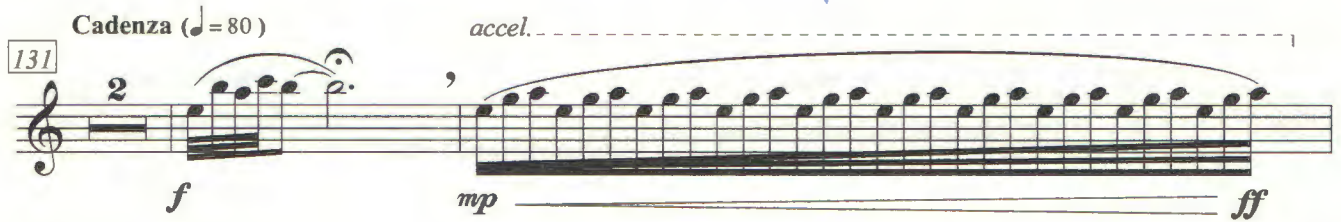
131 **Cadenza** (♩ = 80) *accel.* 

135 

138 

139 

**Andante** ♩ = 76

Spanish dance

142 

148 

151 

152 **Con fuoco** ♩ = ♩

"LEGACY" Concerto for Oboe and Symphony Orchestra - Solo Oboe - 4 -

154

160

164

168

172

175

178

182

"LEGACY" Concerto for Oboe and Symphony Orchestra - Solo Oboe - 5 -

187 *f* 3 3 3

190 *ff* *f* 3 3

194

199 *mf*

204

208 *f* *ff*

212 *f* *ff* 6

216 *f*  $\text{♩} = \text{♩}$  2

221

226

Wild

230

235

240

242 **Energico**

244

248

253

"LEGACY" Concerto for Oboe and Symphony Orchestra - Solo Oboe - 7 -

257

263

268

287

Poco menos

289

cediendo

Molto tranquillo (♩ = 48)

Lontano

295

Larghetto ♩ = 60

303

309

Poco mas movido (♩ = 66)

313

316

rubato

poco rit.

321

a tempo

"LEGACY" Concerto for Oboe and Symphony Orchestra - Solo Oboe - 9 -

382 *morendo poco a poco* 394 **Allegro** ♩ = 160

398 **13** 412 *mf* <sup>3</sup>

415 *f* <sup>7</sup>

420 *mf*

424 *f* **8**

436 *mf*

440

444 **2**

"LEGACY" Concerto for Oboe and Symphony Orchestra - Solo Oboe - 10 -

455

*mf* 3

460

*mf*

466

*mp* 2 2

475

7 *mf*

480

484

486 8 494 4 498 5 *f*

503

*mp* *mp*

508

*mp*

513

*mf* 7 *f* *mf*

"LEGACY" Concerto for Oboe and Symphony Orchestra - Solo Oboe - 11 -

517

521

526

530

534

537

540

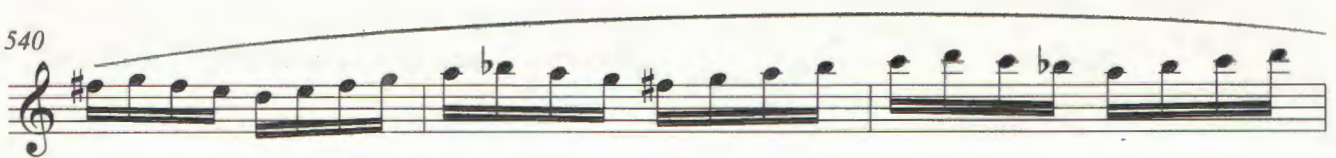

543

547

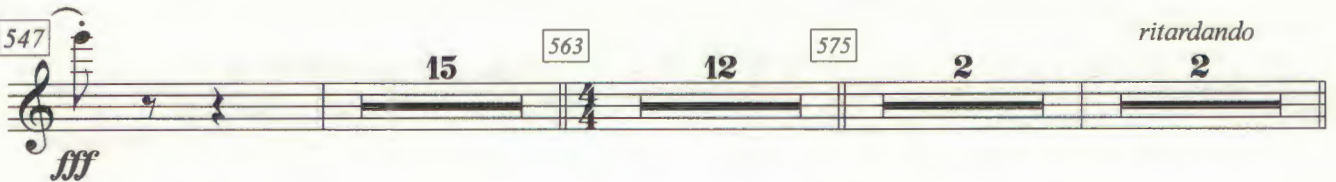

Menos ♩ = 80

579

Quasi cadenza

583

591 *free*

593

595

597

599

Allegro ♩ = 152

601

603

605

607

609

612

615

618

620

"LEGACY" Concerto for Oboe and Symphony Orchestra - Solo Oboe - 14 -

643 Presto  $\text{♩} = 170$

643 *ff*

651

654

657

660

663

666

669 *fff*

676 *ff*

