

46

Piece commissioned by Ramón Ortega Quero and the Nordwestdeutsche Philharmonie (2015)

Prohibido Fotocopiar
Photocopying is illegal

For Ramón Ortega "LEGACY"

3 3 4 0

Concerto for Oboe and Symphony Orchestra (Transcription for Oboe and Wind Band)

Contrabass

Oscar Navarro

Andante misterioso $\text{♩} = 70$

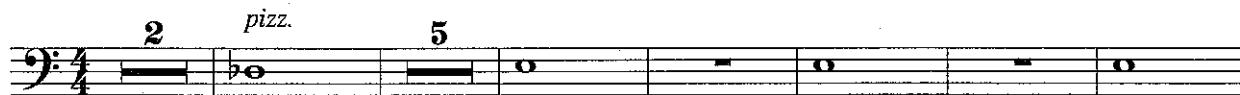

p *mp*

14

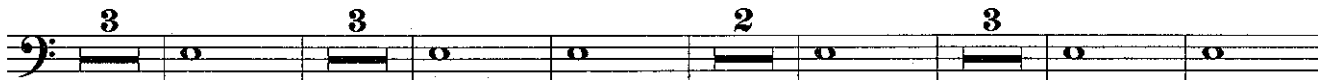

p

31

34

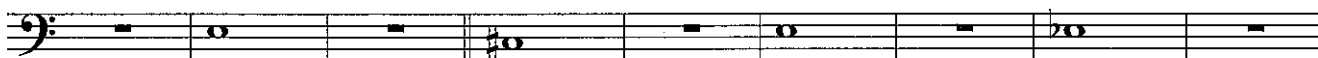

mp

40

44

Presto $\text{♩} = 165$

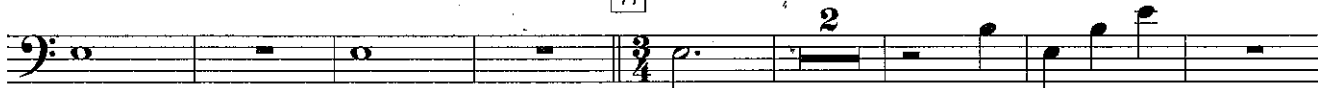

mf

50

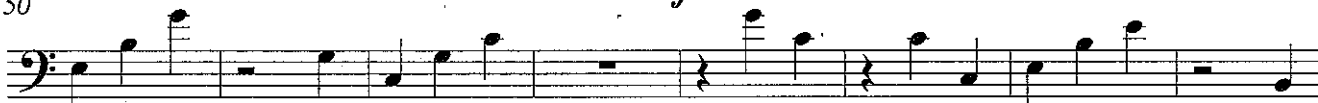

58

p

67

78

mp

88

mp

94

mf

100

104

arco

mf

106

2 109 *pizz.*

f \longleftarrow *ff*

113

arco

f *sfz f*

123

molto pesante
div.

127 *Misterioso* $\text{♩} = 80$

131 *Cadenza* ($\text{♩} = 80$)

ff *p*

135

Andante $\text{♩} = 76$ *Spanish dance*

142 *pizz.*

mp

149

Con fuoco $\text{♩} = \text{♩}$

152

f *ff*

156

mp *mp*

168

172

182

mf

191

194

mp

199

209

216

222

233

245

255

263

272

287 arco *Poco menos* *Molto tranquillo* (♩ = 48) *Lontano*
cediendo 292 pizz. 2 2
mf mp

295 Larghetto (♩ = 60) *Poco mas movido* (♩ = 66)
pizz. 5 303 8 pizz. 313
pp p

315 rubato poco rit. a tempo
mp

323 Lamentoso 330 8 div. pizz.
p arco mp

340 pizz.
p

348 Poco mas movido (♩ = 72) 356 arco
mf

359 poco rit. Molto appassionato 362 unis.
div. f ff

367 372 pizz.
p

375
mp

384 *morendo poco a poco*
arco Sul tasto *perdendosi*

pp *pppp*

394 **Allegro** ♩ = 160
reg. pizz.

p

403

f

412

p *mp*

420

p *mp*

428

mf *f*

436

p

444

p

452 *arco* *pizz.*

f *p* **6**

464

472

478

486

495

503

507

511

517

522 *pizz.*

531

626 *div.* **2** *unis.* **3** *div.*
ff *sffz* *ff* *mf* *ff*

639 *molto rit.* *pesante* **643** **Presto** $\text{♩} = 170$
unis.
sffz *fff* *mf*

647 *pizz.*
mp *mf*

655

662

669 **3** *arco*
f *ff*

678 *pizz.*
f

684 *arco*
mf

691
f *fff*

698
ff *fff*