

# Concierto para Marimba y Orquesta

Ney Rosauero

Transc. para Banda A. Alapont

Clarinet in Bb 2º

I - Saudação (Greetings)

Allegro ♩ = 102

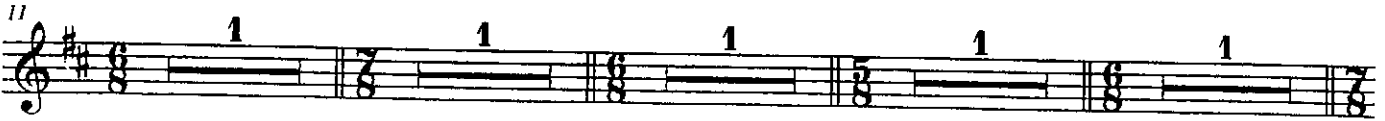

Concierto para Marimba y Orquesta  
I Greetings

2

66

71

76

81

87

92

97

102

107

112

118

124

130

## II - Lamento (Lament)

Clarinet in Bb 2°

Ney Rosauero

Poco Adagio ♩ = 72)

Concierto para Marimba y Orquesta

III Dança

2

40 **V** **C** **Menos Mosso**  $\text{♩} = 120$

45 **10** *f* *mf* **accelerando.**

60 **D** **Molto Mosso**  $\text{♩} = 150$

68 *ff* *dim...*

77 **E**

86 **F**

95 *Cresc.*

103 **G** **meno mosso** **Solo todos**

108 *f* *mf* **Tempo I**

113 **H** *mf* **1ª vez 1** **2ª vez 1** **Pizz** *p*

119

125 *mf* **1** *mf* **3**

131 *Cresc.* *f*

138 *p*

145

# IV - Despedida (Farewel)

Clarinet in Bb 2°

Ney Rosauro

Prestissimo ♩ = 192)

Measures 1-8: Fingerings 1, 1, 3, 1, 2. Time signatures: 3/4, 2/4, 3/4, 2/4, 3/4.

Measure 9: *f*. Time signatures: 3/4, 2/4, 3/4, 5/4, 3/4, 2/4.

Measures 15-14: Section A. Fingerings 1, 1, 3, 1, 3. Time signatures: 3/4, 2/4, 3/4, 2/4, 3/4.

Measures 24-28: Fingerings 1, 3, 1, 2. Time signatures: 2/4, 3/4, 2/4, 3/4, 2/4. *mf*.

Measures 32-35: Fingerings 1, 1, 1. Time signatures: 2/4, 3/4, 2/4, 3/4.

Measures 38-43: Fingerings 1, 1, 1. Time signatures: 2/4, 3/4, 2/4, 3/4, 2/4.

Measures 44-50: Fingerings 1, 1. Time signatures: 2/4, 3/4, 2/4, 3/4, 2/4, 3/4. *dim...*

Measures 51-58: Section B. *p*. Time signatures: 2/4, 3/4, 2/4, 3/4, 2/4, 3/4.

Measures 59-66: Time signatures: 2/4, 3/4, 2/4, 3/4, 2/4, 3/4.

Measures 67-74: Time signatures: 2/4, 3/4, 2/4, 3/4, 2/4, 3/4.

Measures 75-82: Time signatures: 2/4, 3/4, 2/4, 3/4, 2/4, 3/4.

Measures 83-90: Section C. *mf*. Time signatures: 2/4, 3/4, 2/4, 3/4, 2/4, 3/4.

Concierto para Marimba y Orquesta  
IV Despedida

91

99

107

115

123

131

139

147

155

162

170

178

186

Concierto para Marimba y Orquesta  
IV Despedida

194

202
